ID	Task Name	Duration	Start	Finish
1	**ASSET MANAGEMENT DATABASE CAPTURE**	25 days	Wed 29/10/14	Tue 02/12/14
2	Implement the use of modern asset data capture devices	44 days	Thu 01/01/15	Tue 03/03/15
3	**Monitor of 2014/15 programme**	**123 days**	**Sat 11/10/14**	**Tue 31/03/15**
4	Complete Housing Capital programme 2014/15	122 days?	Sat 11/10/14	Tue 31/03/15
5	Review/set up new 4 years contracts	1 day	Mon 31/03/14	Mon 31/03/14
6	**4 year Housing capital 2015/16-2019/2020 2014/15 works**	261 days?	Wed 01/04/15	Wed 30/03/16
7	Develop full business case for Beck Mill Regeneration	57 days	Fri 10/10/14	Mon 29/12/14
8	Beckmill Court full regeneration	225 days	Wed 21/01/15	Tue 01/12/15
9	Granby House Condtion/Survey works	261 days?	Tue 01/04/14	Tue 31/03/15
10	Gretton Court Condition/Survey works	261 days?	Tue 01/04/14	Tue 31/03/15
11	Wilton Court communal Works/Condtion/Surve works	239 days?	Thu 01/05/14	Tue 31/03/15
12	**Investment & development opportunties**	1 day	Mon 01/09/14	Mon 01/09/14
13	New Build Dwellings-Melton & Asfordby	217 days?	Mon 02/06/14	Tue 31/03/15
14	Audit of garage and Land sites to identify Surplus/development opps	196 days?	Tue 01/07/14	Tue 31/03/15
15	Report to CSA to approve options on Strategic land assessments	1 day	Wed 17/06/15	Wed 17/06/15
16	New build options through joint ventures and site options	110 days?	Thu 18/06/15	Wed 18/11/15
17	**Afordable Warmth**	55 days	Thu 06/11/14	Wed 21/01/15
18	Projects identified for 74 Wimpey No fines	88 days?	Wed 01/04/15	Fri 31/07/15
19	Projects for Soild Wall Construction Dwellings	88 days?	Thu 02/04/15	Mon 03/08/15
20	projects for Airey Dwellings	88 days?	Wed 01/04/15	Fri 31/07/15
21	**Fairmead Regeneration project review**	110 days	Fri 01/08/14	Thu 01/01/15

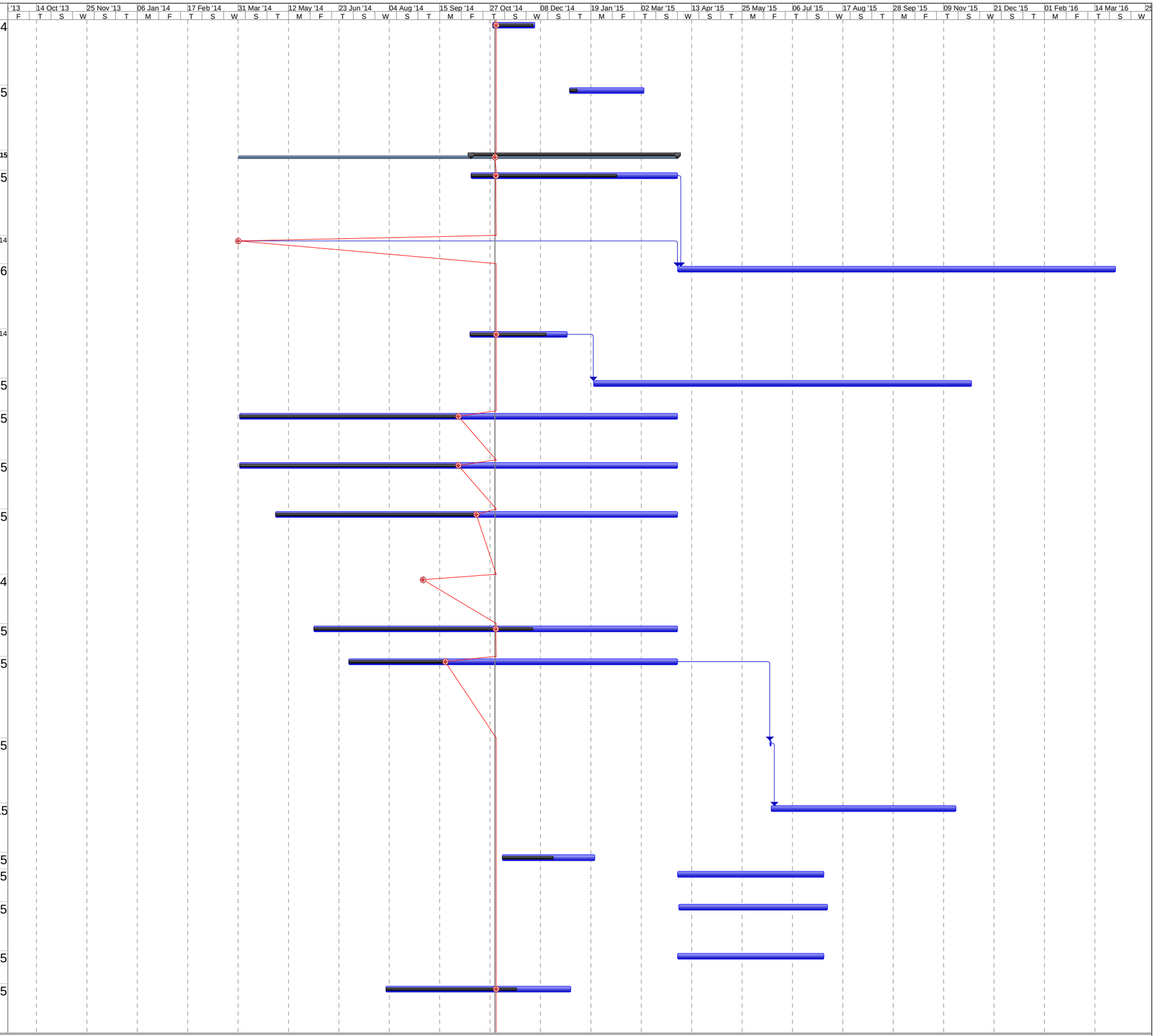

Project: HAMP capital programme 201
Date: Fri 31/10/14

Task | Split | Milestone | Summary | Project Summary | External Tasks | External Milestone | Inactive Task | Inactive Milestone | Inactive Summary | Manual Task | Duration-only | Manual Summary Rollup | Manual Summary | Start-only | Finish-only | Progress | Deadline

25 Apr '16 | 06 Jun '16 | 18 Jul '16 | 29 Aug '16 | 10 Oct '16 | 21 Nov '16 | 02 Jan '17 | 13 Feb '17 | 27 Mar '17 | 08 May '17 | 19 Jun '17 | 31 Jul '17 | 11 Sep '17 | 23 Oct '17 | 04 Dec '17 | 15 Jan '18 | 26 Feb '18 | 09 Apr '18 | 21 May '18 | 02 Jul '18 | 13 Aug '18 | 24 Sep '18 | 05 Nov '18 | 17 Dec '18 | 28 Jan '19 | 11 Mar '19 | 22 Apr '19 | 03 Jun '19 | 15 Jul '19 | 26 Aug '19 | 07 Oct '19

W S T M F T S W S T M F T S W S T M F T S W S T M F T S W S T M F T S W S T M F T S W S T M F T S W S T M F T S W S T M F T S W S T M F T S W S

Project: HAMP capital programme 201
Date: Fri 31/10/14

Task | Split | Milestone | Summary | Project Summary | External Tasks | External Milestone | Inactive Task | Inactive Milestone | Inactive Summary | Manual Task | Duration-only | Manual Summary Rollup | Manual Summary | Start-only | Finish-only | Progress | Deadline